

# Clarear - Roupa Nova

♩ = 140

Por: Flaviandekson

Prélúdio

2

5

quarter

Estrofe 1

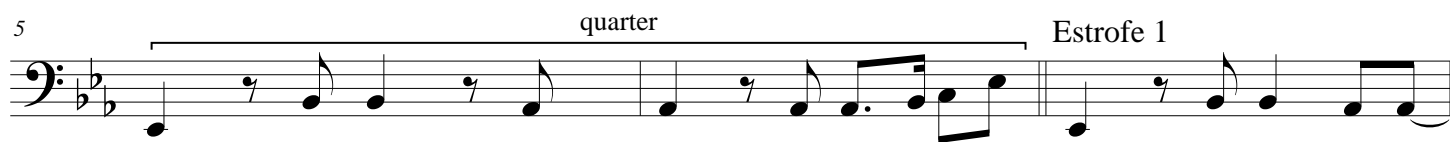

8

11

14

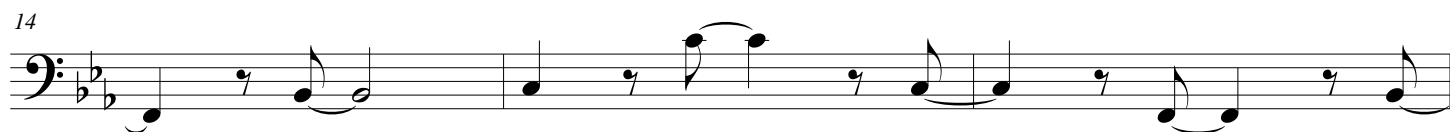

17

20

Pré-refrão 1

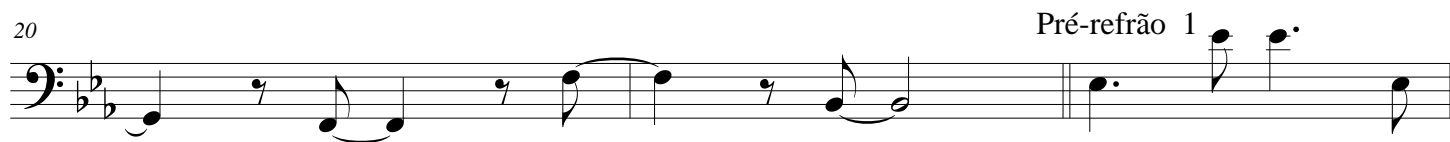

23

26

A single musical staff in bass clef with a key signature of two flats (B-flat and E-flat). The melody consists of eighth and quarter notes with rests, ending with a double bar line.

29 Refrão 1

A single musical staff in bass clef with a key signature of two flats. The melody starts with a dotted quarter note, followed by eighth notes and quarter notes, ending with a double bar line.

32

A single musical staff in bass clef with a key signature of two flats. The melody continues with eighth and quarter notes, ending with a double bar line.

35

Interlúdio 1

A single musical staff in bass clef with a key signature of two flats. The melody features a quarter rest followed by eighth and quarter notes, ending with a double bar line.

38

A single musical staff in bass clef with a key signature of two flats. The melody consists of eighth and quarter notes, ending with a double bar line.

41 Estrofe 2

A single musical staff in bass clef with a key signature of two flats. The melody consists of eighth and quarter notes, ending with a double bar line.

44

A single musical staff in bass clef with a key signature of two flats. The melody consists of eighth and quarter notes, ending with a double bar line.

47

Pré-refrão 2

A single musical staff in bass clef with a key signature of two flats. The melody consists of eighth and quarter notes, ending with a double bar line.

50

53

56 Refrão 2

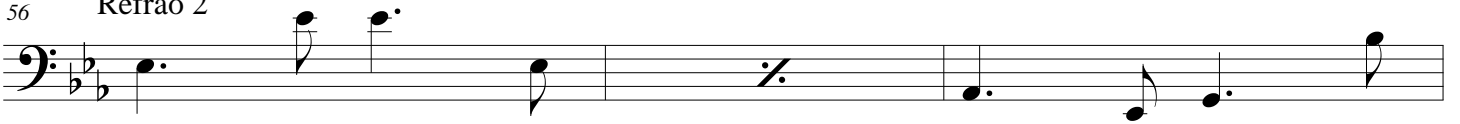

59

62

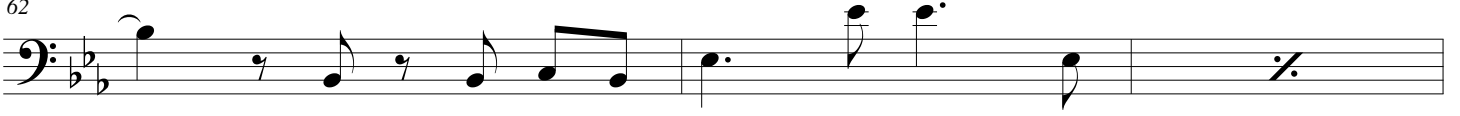

65

68

71 Interlúdio 2

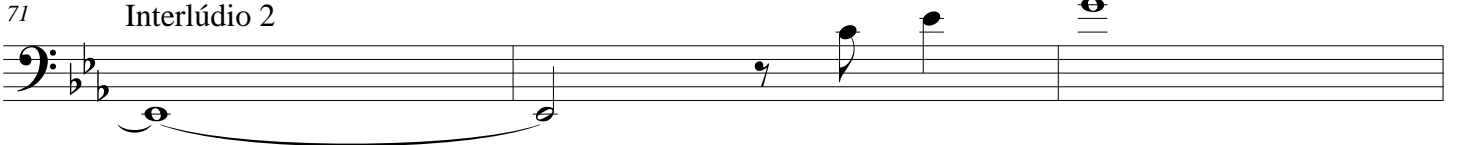

Solo

quarter

74

77 Pré-refrão 3

80

83

Refrão 3

86

89

92

95

98
